Snare

Brozek's Paradiddler
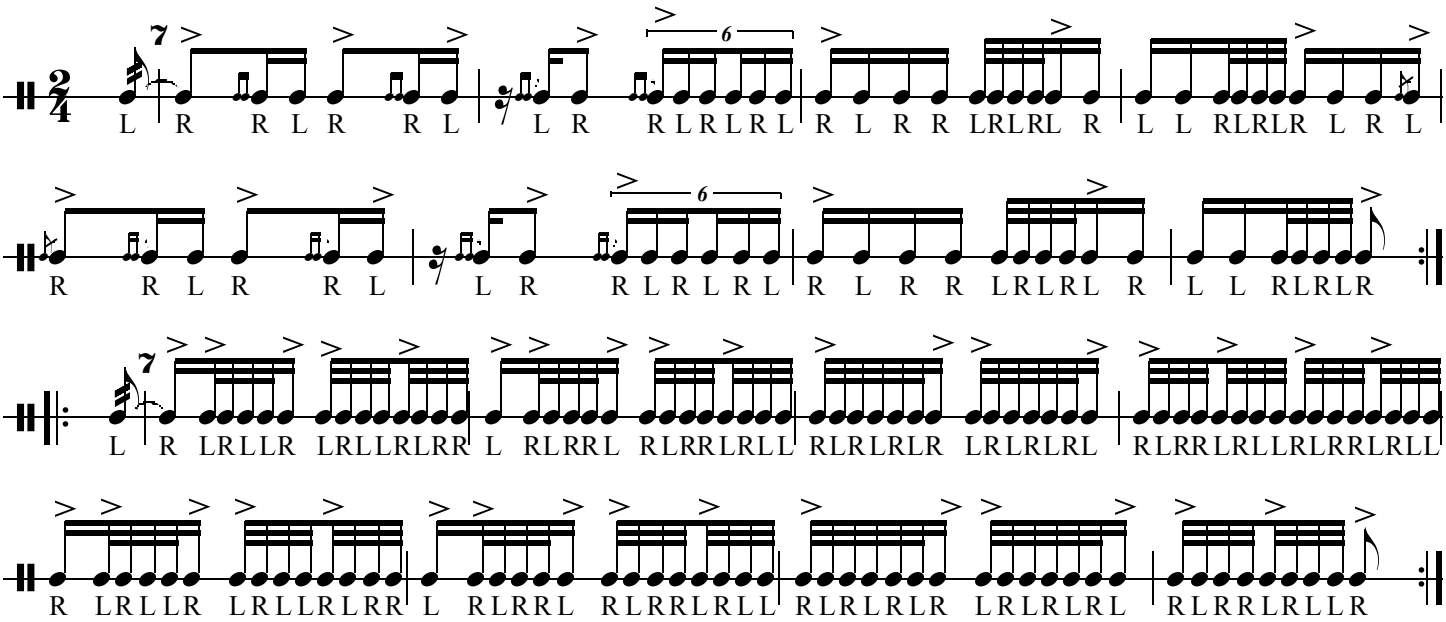
Allan Brozek